

MCIF

circa 1906

La Caisse Populaire

Nous, soussignés, déclarons devenir sociétaires de La Caisse Populaire d'épargne et de crédit, à capital variable et à responsabilité limitée, régie par les statuts et règlements—de jure, nous déclarons souscrire dans la somme sociale

| DATE | SIGNATURE DES SOCIÉTAIRES | Nombre de parts souscrites | MONTANT |
|------|---------------------------|----------------------------|---------|
| Pai. | 3 May ✓ | ✓ 25 | 125 00 |
| | 7 L. Lorrain ✓ | ✓ 25 | 125 00 |
| | 3 P. De Lussac ✓ | ✓ 5 | 25 00 |
| | 7 J. M. Lefran ✓ | ✓ | |
| | de G. L. P. P. ✓ | ✓ | |
| | de G. L. P. P. ✓ | ✓ | |
| | de G. L. P. P. ✓ | ✓ | |

de St-Marie Manchester N. H.

de St-Marie Manchester N. H. ... société coopérative
Lol des Sociétés de qu'on, 100, et permission de nous conformer au fait à nos
le nombre de parts Sociales inscrites au regard de nos autres registres.

| ADHÉRENCES | TITRES |
|------------------|--------------|
| 328 Mr. P. P. P. | |
| | Mr. P. P. P. |
| | Mr. P. P. P. |
| 279 Mr. P. P. P. | Mr. P. P. P. |

America's
Credit Union
Museum

YOU CAN MAKE CREDIT UNION HISTORY



Preserve. Educate. Inspire.

It's been nearly a century since this ledger was used to record the daily transactions of the Bank of the People, St. Mary's. Data management has always been important to credit unions. The more we know about our members, the better we're able to serve them. With this and other artifacts and exhibitions, America's Credit Union Museum seeks to tell the story of the movement in a way that will involve, inspire, and personalize the experience for our visitors. It is our mission to preserve and commemorate the history of a movement that today counts more than 10,000 credit unions and more than 80 million members across the US.



Restore. Maintain. Support.

Through the generous support of national organizations and leagues, credit unions from across the country and individuals like you, we have been able to begin the important task of restoring and maintaining the American Credit Union Museum. Your continued support will allow us to finish this important task and ensure the museum's future. Please visit us online at www.acumuseum.org or contact Peggy Powell, our Executive Director, at **603.629.1553** or by email at ppowell@acumuseum.org to find out what you can do to help preserve your history.

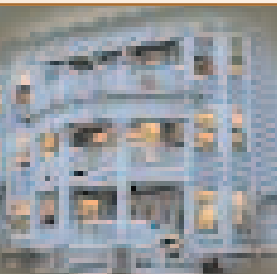

www.acumuseum.org

Concept & Design
D. Hilton Associates, Inc.



P.O. Box 603
Manchester, NH 03105-0603